Mount Rushmore National Memorial
South Dakota

National Park Service
U.S. Department of the Interior

Viewshed for Proposed Radio Antenna

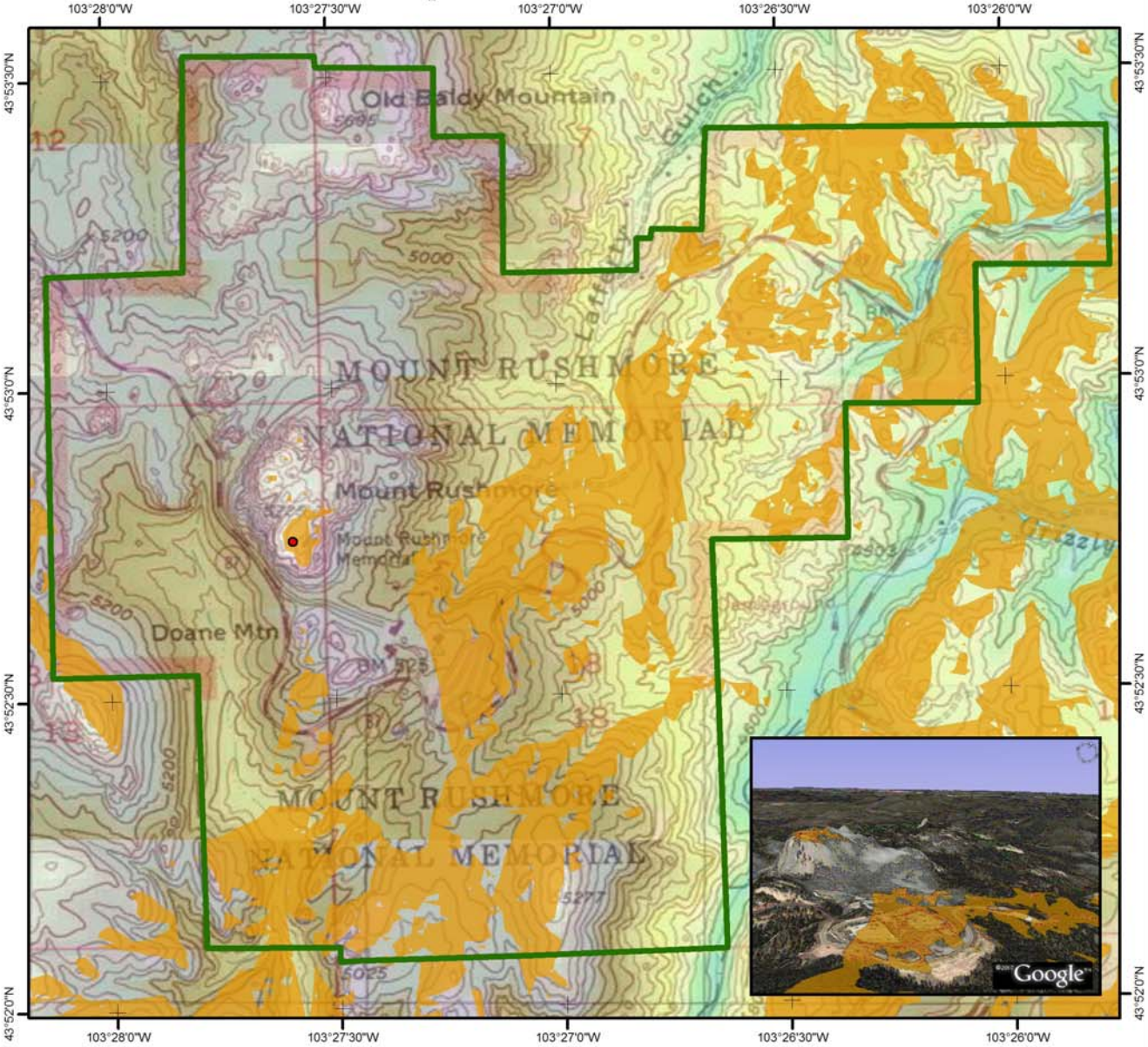

Proposed 20ft Antenna

Visible area

1/3 arc sec USGS EROS

igh : 1874m

ow : 1247m

The NPS makes no warranty, express or implied, related to the accuracy or content of this map.

NPS Midwest Region

N

Produced by Midwest Region GIS Technical Support Office

0 0.15 0.3 0.6

Miles

PROJECTION: NAD_1983_UTM_Zone_13N

DRAWING NO. :

FILE: \\lnpmwrogistsc06\Projects\MORU_viewshed\MORU_viewshed.mxd

DATE: 10/17/2007

Mount Rushmore National Memorial
South Dakota

National Park Service
U.S. Department of the Interior

Viewshed for Proposed Radio Antenna

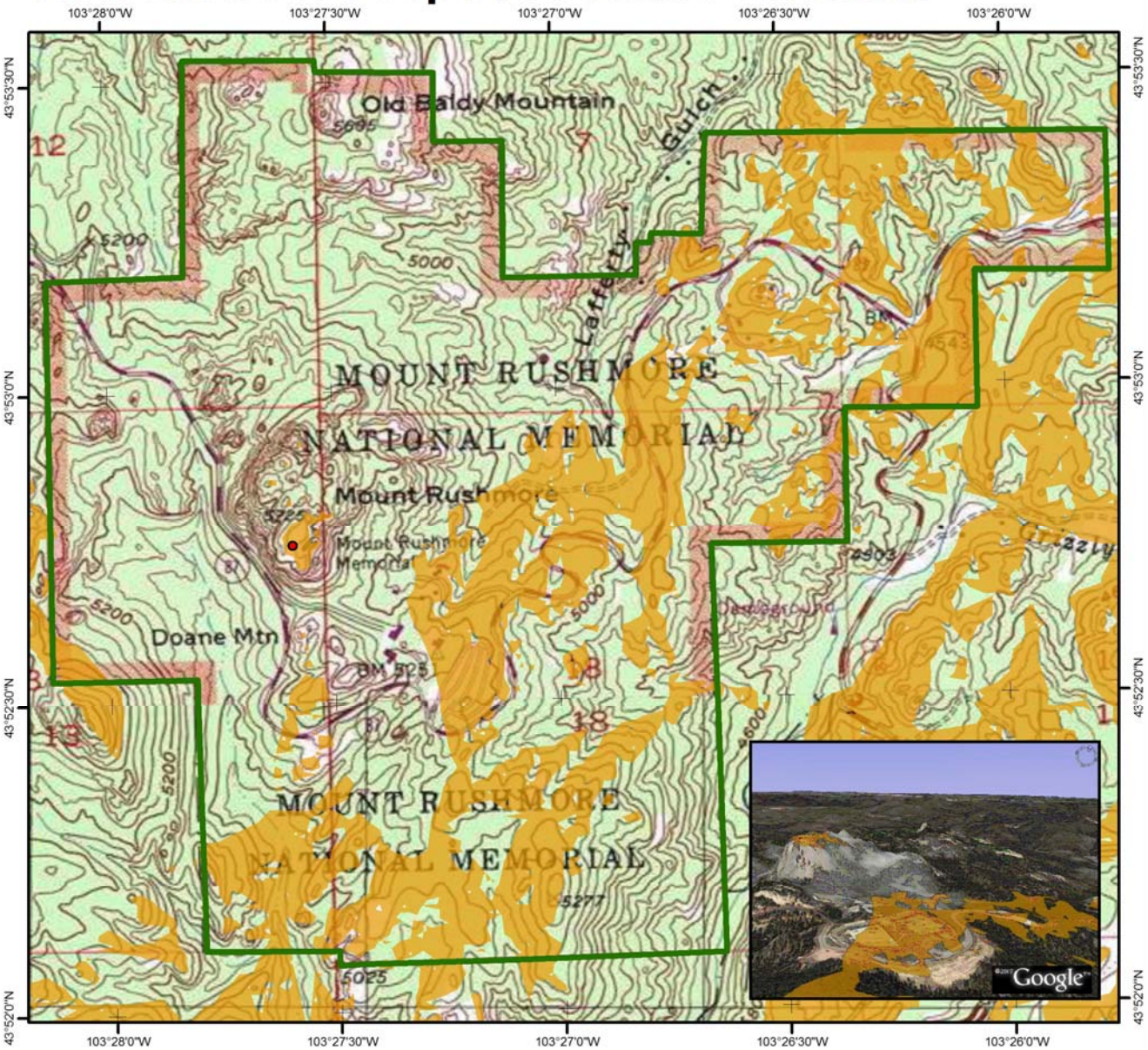

Proposed 20ft Antenna

Visible area

Analysis based on 1/3 arc second digital elevation model developed by the USGS EROS Data Center.

The NPS makes no warranty, express or implied, related to the accuracy or content of this map.

NPS Midwest Region

N

Produced by Midwest Region GIS Technical Support Office

0 0.15 0.3 0.6

Miles

PROJECTION: NAD_1983_UTM_Zone_13N

DRAWING NO. :

FILE: \\lnpmwrogistsc06\Projects\MORU_viewshed\MORU_viewshed.mxd

DATE: 10/17/2007